Pavane
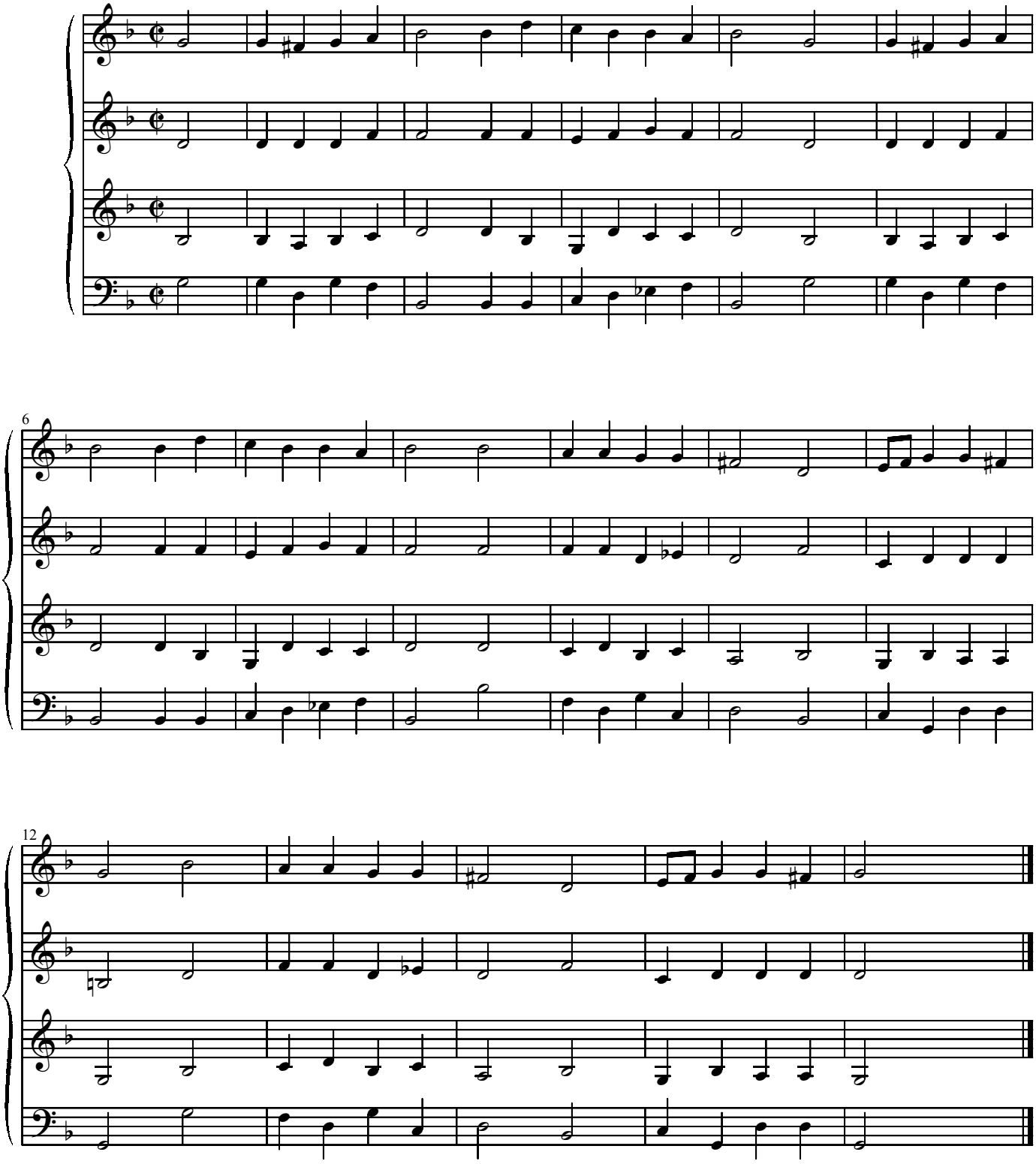
Toinot Arbeau, 1589