Musikalisches Opfer

Nr. 4 Ricercar a 6 voci

Johann Sebastian Bach

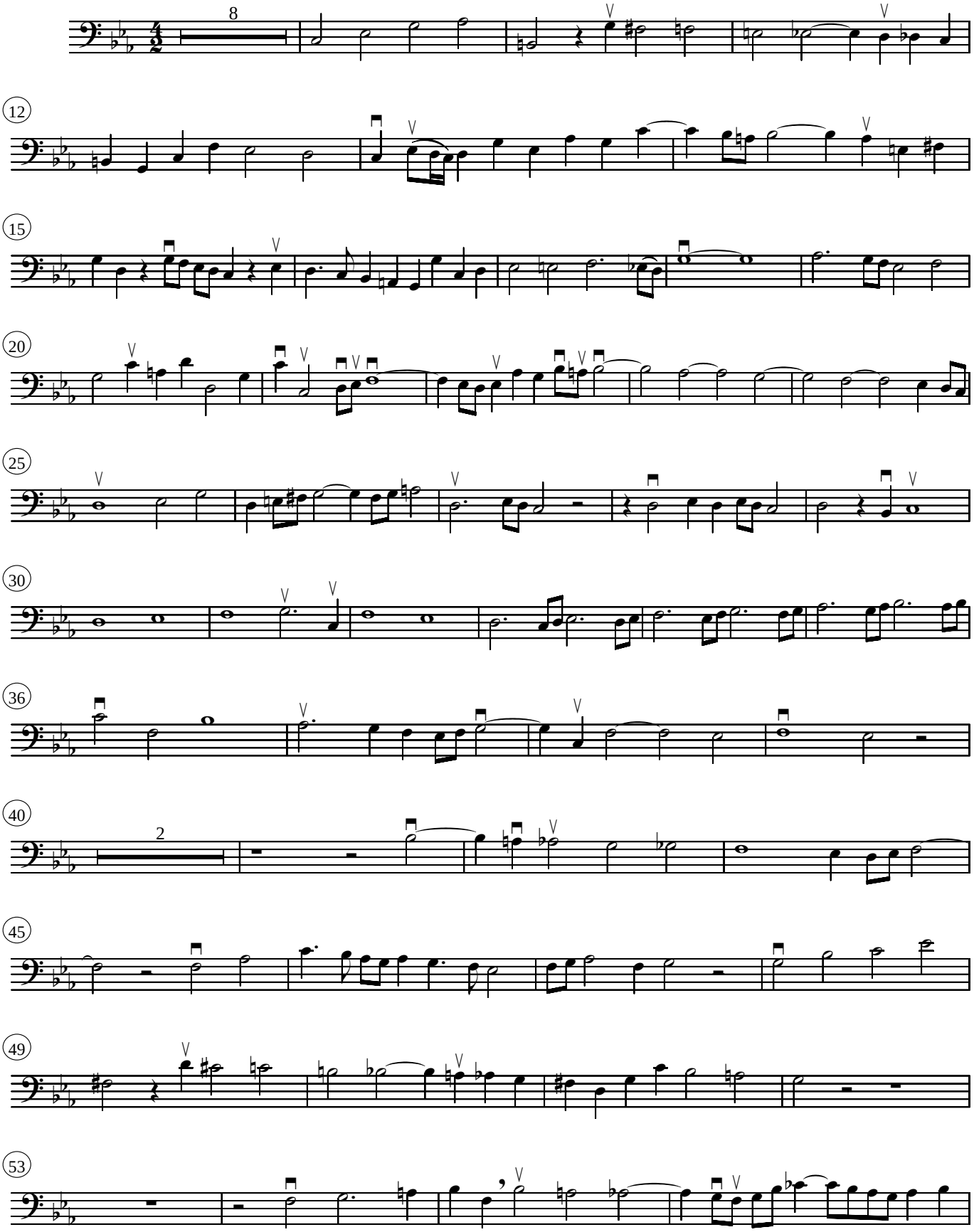

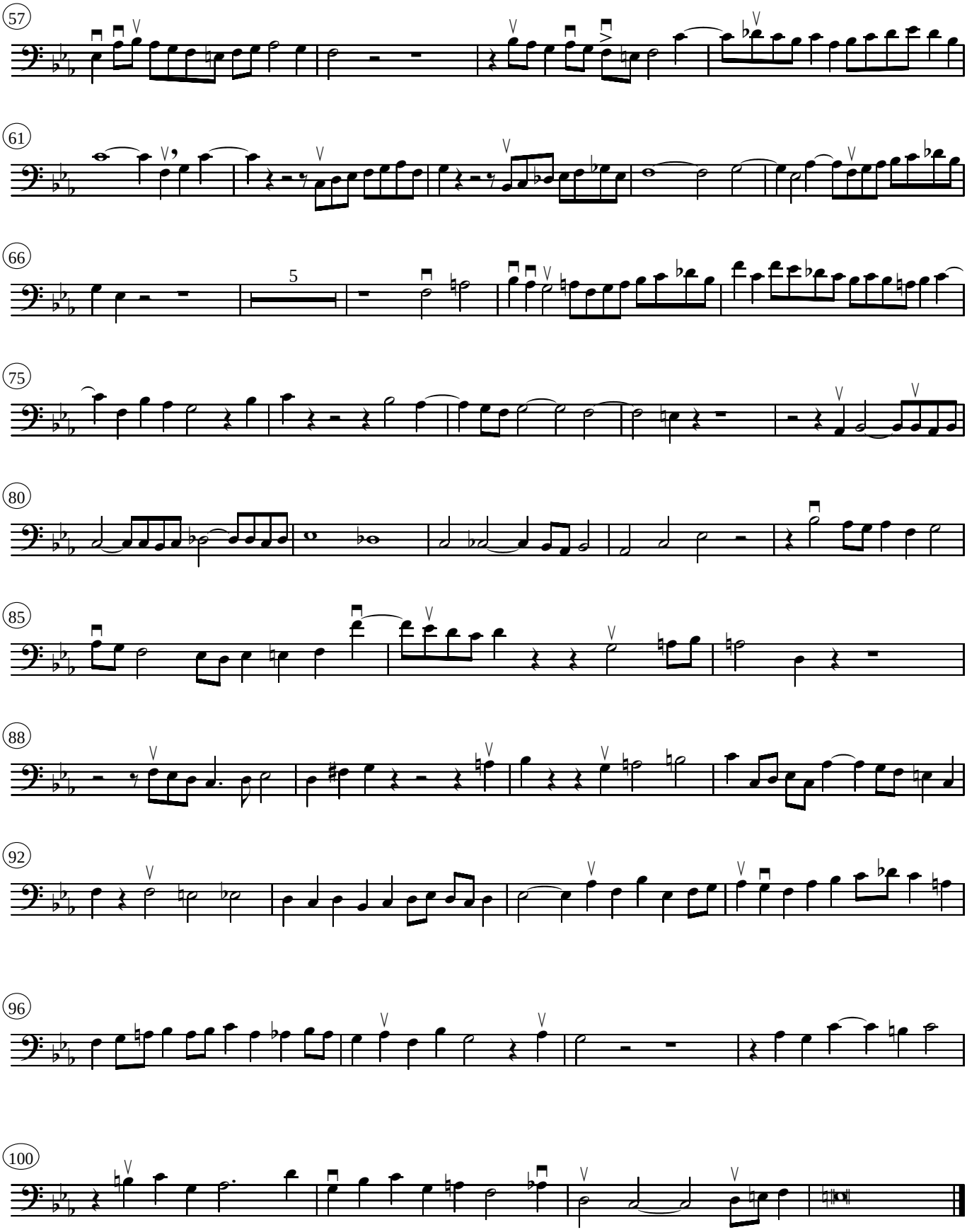
57
61
66
5
75
80
85
88
92
96
100