

Concerto grosso op. 6 Nr. 8

Fatto per la notte di Natale

Violine 2
Concerto grosso

I - Vivace

Arcangelo Corelli
1653-1713

7 Grave. Arcate sostenuto e come stà

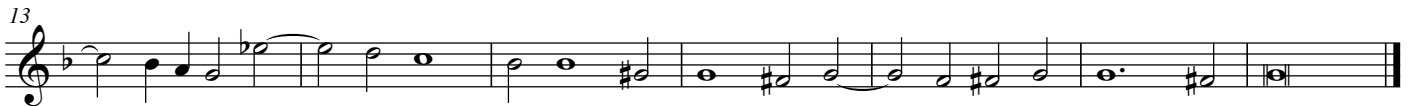

II - Allegro

III - Adagio

[III] - Allegro

[III] - Adagio

IV - Vivace

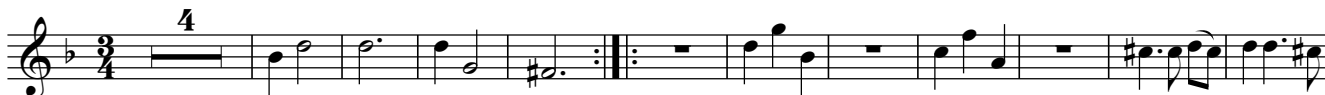

[V] - Allegro

10
18
26
34
42
50
58
66

Pastorale
VI - Largo

73
78
82

p
mf
mf

87

91

95

99

103

107

111

116

120
